

This architectural floor plan depicts a stable complex with a central corridor and multiple service areas. The layout includes the following components:

- Stalls:** A central row of 10 stalls, numbered 1 through 10. To the left of this row are four stalls numbered 11 through 14. To the right are four stalls numbered 15 through 18. At the bottom of the plan are four stalls numbered 19 through 22.
- Administrative Offices:** Four offices, labeled "UFFICIO AMMINISTRAZIONE", are located on the left side of the plan, adjacent to stalls 11-14 and 19-22.
- Service and Utility Rooms:**
  - LOC. TECNICO:** A technical room located between the central corridor and the right-side stalls.
  - LOC. RINCHIUSO:** A room for animal confinement, situated near the technical room.
  - LOC. RINCHIUSO:** Another room for animal confinement, located at the bottom right.
  - LOC. RINCHIUSO:** A third room for animal confinement, located at the bottom center.
  - LOC. RINCHIUSO:** A fourth room for animal confinement, located at the bottom left.
  - LOC. RINCHIUSO:** A fifth room for animal confinement, located at the bottom right.
  - LOC. RINCHIUSO:** A sixth room for animal confinement, located at the bottom center.
  - LOC. RINCHIUSO:** A seventh room for animal confinement, located at the bottom left.
  - LOC. RINCHIUSO:** An eighth room for animal confinement, located at the bottom right.
  - LOC. RINCHIUSO:** A ninth room for animal confinement, located at the bottom center.
  - LOC. RINCHIUSO:** A tenth room for animal confinement, located at the bottom left.
  - LOC. RINCHIUSO:** An eleventh room for animal confinement, located at the bottom right.
  - LOC. RINCHIUSO:** A twelfth room for animal confinement, located at the bottom center.
  - LOC. RINCHIUSO:** A thirteenth room for animal confinement, located at the bottom left.
  - LOC. RINCHIUSO:** A fourteenth room for animal confinement, located at the bottom right.
  - LOC. RINCHIUSO:** A fifteenth room for animal confinement, located at the bottom center.
  - LOC. RINCHIUSO:** A sixteenth room for animal confinement, located at the bottom left.
  - LOC. RINCHIUSO:** A seventeenth room for animal confinement, located at the bottom right.
  - LOC. RINCHIUSO:** An eighteenth room for animal confinement, located at the bottom center.
  - LOC. RINCHIUSO:** A nineteenth room for animal confinement, located at the bottom left.
  - LOC. RINCHIUSO:** A twentieth room for animal confinement, located at the bottom right.
  - LOC. RINCHIUSO:** A twenty-first room for animal confinement, located at the bottom center.
  - LOC. RINCHIUSO:** A twenty-second room for animal confinement, located at the bottom left.
  - LOC. RINCHIUSO:** A twenty-third room for animal confinement, located at the bottom right.
  - LOC. RINCHIUSO:** A twenty-fourth room for animal confinement, located at the bottom center.
  - LOC. RINCHIUSO:** A twenty-fifth room for animal confinement, located at the bottom left.
  - LOC. RINCHIUSO:** A twenty-sixth room for animal confinement, located at the bottom right.
  - LOC. RINCHIUSO:** A twenty-seventh room for animal confinement, located at the bottom center.
  - LOC. RINCHIUSO:** A twenty-eighth room for animal confinement, located at the bottom left.
  - LOC. RINCHIUSO:** A twenty-ninth room for animal confinement, located at the bottom right.
  - LOC. RINCHIUSO:** A thirtieth room for animal confinement, located at the bottom center.
  - LOC. RINCHIUSO:** A thirty-first room for animal confinement, located at the bottom left.
  - LOC. RINCHIUSO:** A thirty-second room for animal confinement, located at the bottom right.
  - LOC. RINCHIUSO:** A thirty-third room for animal confinement, located at the bottom center.
  - LOC. RINCHIUSO:** A thirty-fourth room for animal confinement, located at the bottom left.
  - LOC. RINCHIUSO:** A thirty-fifth room for animal confinement, located at the bottom right.
  - LOC. RINCHIUSO:** A thirty-sixth room for animal confinement, located at the bottom center.
  - LOC. RINCHIUSO:** A thirty-seventh room for animal confinement, located at the bottom left.
  - LOC. RINCHIUSO:** A thirty-eighth room for animal confinement, located at the bottom right.
  - LOC. RINCHIUSO:** A thirty-ninth room for animal confinement, located at the bottom center.
  - LOC. RINCHIUSO:** A fortieth room for animal confinement, located at the bottom left.
  - LOC. RINCHIUSO:** A forty-first room for animal confinement, located at the bottom right.
  - LOC. RINCHIUSO:** A forty-second room for animal confinement, located at the bottom center.
  - LOC. RINCHIUSO:** A forty-third room for animal confinement, located at the bottom left.
  - LOC. RINCHIUSO:** A forty-fourth room for animal confinement, located at the bottom right.
  - LOC. RINCHIUSO:** A forty-fifth room for animal confinement, located at the bottom center.
  - LOC. RINCHIUSO:** A forty-sixth room for animal confinement, located at the bottom left.
  - LOC. RINCHIUSO:** A forty-seventh room for animal confinement, located at the bottom right.
  - LOC. RINCHIUSO:** A forty-eighth room for animal confinement, located at the bottom center.
  - LOC. RINCHIUSO:** A forty-ninth room for animal confinement, located at the bottom left.
  - LOC. RINCHIUSO:** A fiftieth room for animal confinement, located at the bottom right.
- Corridors and Entrances:** The plan shows several corridors, including "PASSAGGIO" (passage) and "CORRIDORE" (corridor). Entrances are marked with "ENTRATA" and "USCITA" (exit).
- Other Features:** The plan includes various symbols for doors, windows, and furniture. A "CORRIDORE" is also labeled at the bottom center.

TIPICO DI MONTAGGIO PUNTO PRESA GENERICA REALIZZATA IN AMBIENTE  
CON DISTRIBUZIONE REALIZZATA MEDIANTE PASSERELLA E/O  
CANALINE E CASSETTE DI DERIVAZIONE IN ESECUZIONE DA ESTERNO

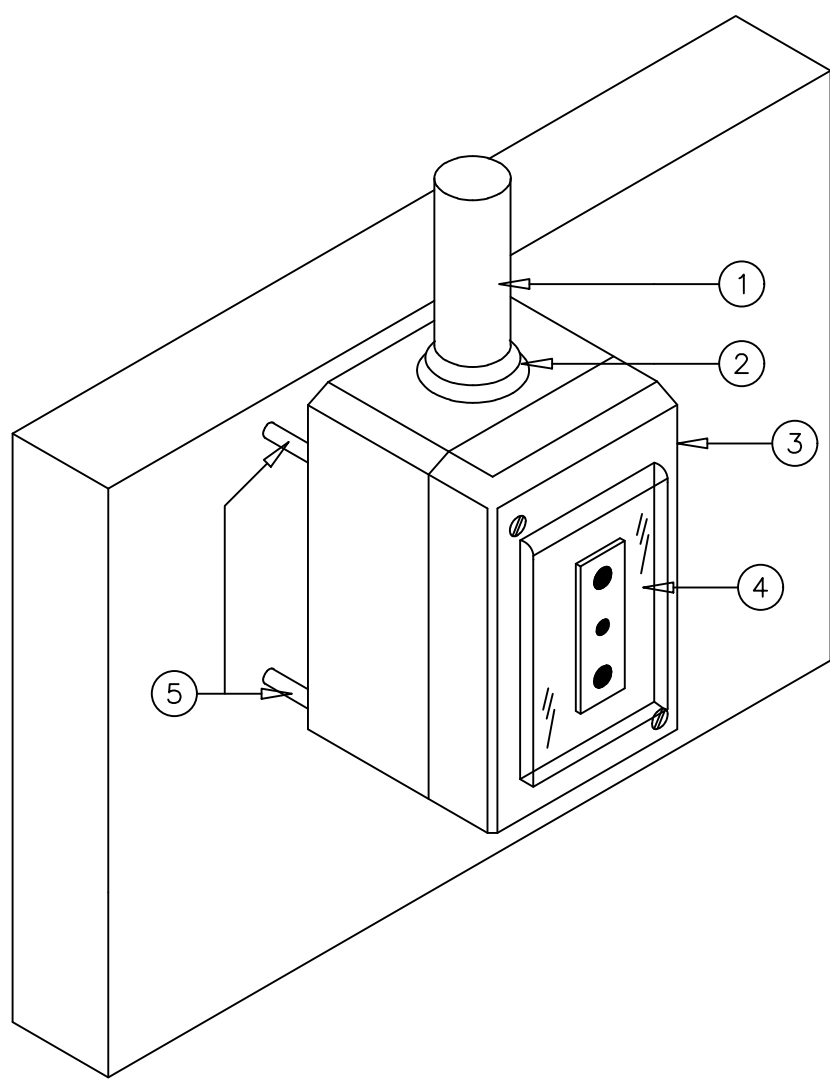

POS.	DESCRIZIONE	ESECUZIONE
1	TUBAZIONE RIGIDA DA ESTERNO PER DERIVAZIONI	IP 45 / IP 44
2	RACCORDO PER TUBAZIONI / APPARECCHIATURE DA ESTERNO	IP 45 / IP 44
3	CASSETTA PORTUTENZE AUTOPORTANTE DA ESTERNO	IP 45 / IP 44
4	PRESA GENERICA	
5	NOTE DI PRESSIONE CON TAVOLO	

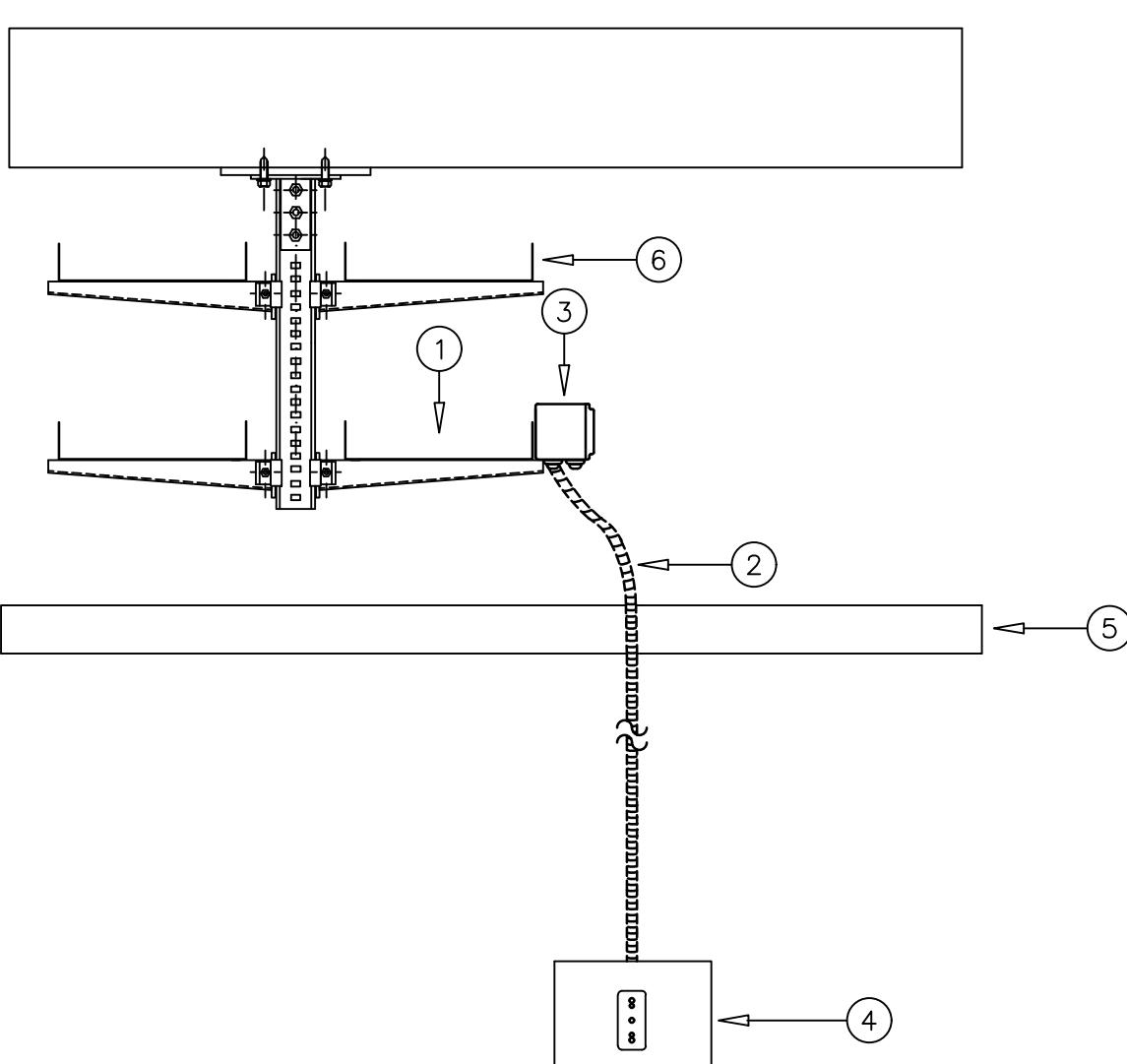

POS.	DESCRIZIONE	ESECUZIONE
1	CANALIZZAZIONE DORSALE PER IMPIANTI ENERGIA PARI COMUNI	
2	TUBAZIONE FLESSIBILE CORRUGATA DA INCASSO PER DERIVAZIONI	
3	CASSETTA DI DERIVAZIONE DA ESTERNO	P 40 / P 44
4	PRESA GENERICA IN CASSETTA PORTAUTENTE DA INCASSO CON PLACCA DI FINITURA	
5	CONTROSOFFITTO	
6	CANALIZZAZIONE DORSALE PER IMPIANTI ENERGIA A SERVIZIO DEGLI EDILIZI	

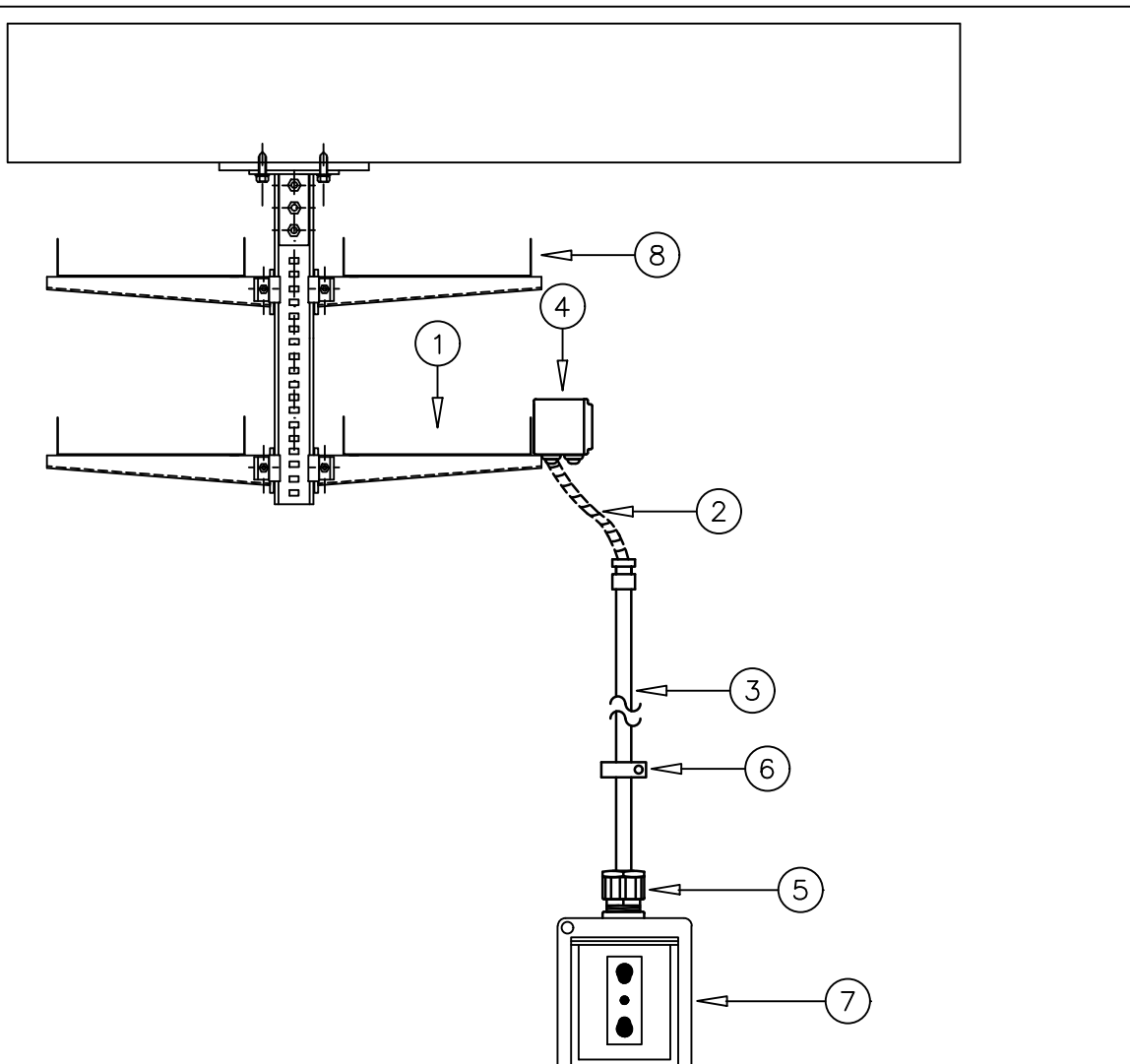



POS.	DESCRIZIONE	ESECUZIONE
1	SANALIZZAZIONE GLOBALE PER MINUTI TERAPIA ANTI COLEMAN	
2	TUBAZIONE FLESSIBILE CORRUGATA DA ESTERNO PER DEVIAZIONI	Ø 40 / Ø 44
3	TUBAZIONE RIGIDA DA ESTERNO PER DEVIAZIONI	Ø 40 / Ø 44
4	CAVITÀ DI DEVIATAZIONE DA ESTERNO	Ø 40 / Ø 44
5	RACCORDO PER TUBAZIONI / APPROPRIATE MATURITÀ DA ESTERNO	Ø 40 / Ø 44
6	PISTOLINO A MANI	
7	PISTOLINO A MANI IN CAVITÀ AUTOMATICA PORTAGUANTI DA ESTERNO	
8	PISTOLINO GLOBALE PER MINUTI TERAPIA / SENSO PERI PERI (CUBI)	Ø 40 / Ø 44

## TABELLA CAVI DATI

[illegible]

quadro	Circuito	Intensità	L. Linee in Cavo	Tempo Batteria	Note	Segna
		Linea Press Dati N.1 Press VOLT Dati 0.5	37	CA 18750 LS2H	A SWITCH Rack	001
RACK-01	TD000	Linea Press Dati N.1 Press VOLT Dati 0.5	33	CA 18750 LS2H	A SWITCH Rack	002
RACK-01	TD000	Linea Press Dati N.1 Press VOLT Dati 0.5	10	CA 18750 LS2H	A SWITCH Rack	003
RACK-01	TD004	Linea Press Dati N.5 Press VOLT Dati 0.5	21	CA 18750 LS2H	A SWITCH Rack	004
RACK-01	TD005	Linea Press Dati N.5 Press VOLT Dati 0.5	30	CA 18750 LS2H	A SWITCH Rack	005

		DESIGN TO USERS Studio di Progetto da Corso V. Sallustiana Milano	
Committente Cliente			
SO.GE.M.I. - S.P.A.			
Via Cesare Lombroso 54			
20137 - Milano			
Progetto Project			
PE - D.Lgs. n. 36/2023 - Intervento di riqualificazione edilizia Mercato comunale di Piazza Prealpi 1			
20155 - Milano			
Fase Stage	Commessa Job		
PE	544.2		
Progettista	Arch. Jacopo Della Fontana DZU - Design to users		
Progetto impianti meccanici/drici		Per. Ined. Giovanni Bonaccina B.N.K. ENERGO srl	
Progetto impianti elettrici		Per. Ined. Andrea Marco Fedrigio Via P. Ghislio, 3/O - Vittorino MI -	
Progetto strutture		Ing. Pierangelo Bozza Belli Via Umberto Giordano 3/b - Cologno Monzate - MI -	
Scala Scale	Data emissione Data issue	Disegnato Drawn	Controllato Checked
	15/04/2026	SM	MAF
Oggetto Object	Emesso per Issued for		Nome file Name file
Progetto Impianti Elettrici	SO.GE.M.I.-S.P.A.		SO GE MI PE IO 5.a
Titolo Title		Tav. N° Disp. A/N°	Rev. N° Data Rev.
Impianto di forza motrice - trasmissione dati - chiamata		PE IE 05 a	a 20/05/2026